



Test Report

No. GSL20221117006 Date: Nov. 25,2022

Page 1 of 4

Applicant : CUSTOM PLASTIC SPECIALTIES,INC
Address : 5678 WEST RIDGE ROAD ERIE,PENNSYLVANIA 16506
Sample Description : 2OZ SS SHOT GLASS
Country of Origin : CHINA
Country of Destination : AMERICA

Sample Received Date : NOV. 09,2022
Turn Around Time : NOV. 09,2022 TO NOV. 14,2022

Test Requested	Result
- FDA Compliance General Safety Certification (GRAS) for Food Contact Material Stainless Steel – Total Chromium (Cr) Content	PASS
- Total Lead in Substrate - According to Consumer Product Safety Improvement Act 2008 (CPSIA)	PASS
- Total Lead in Substrate - According to California Proposition 65	PASS

*** FOR FURTHER DETAILS, PLEASE REFER TO THE FOLLOWING PAGE(S) ***

Signed for and on behalf of
Greatesting Service Shanghai Co.,Ltd

Approve:Carp Quan
Position:Technical Supervisor



Greatesting Service Shanghai Co.,Ltd.
上海量通检测技术有限公司

如相关项目未取得资质认定，结果仅作为科研、教学或内部质量控制之用，不作为社会公正性数据。
未经本机构书面批准，部分复制报告无效。

除非另有说明，本检测报告所显示的结果仅指实验室接收和检测的样品，且该样品仅保留 30 天。
以上样品及信息由客户提供及确认，本公司不负责样品的真伪性，不承担证实客户提供信息的准确性、适当性和完整性责任。

If the project has not been assessed for competence, the results will only be used for scientific research, teaching or internal quality control, not as social justice data.
Part copy report is invalid without the approval of the written documents of the testing organization.

Unless otherwise stated, the results shown in this test report refer only to samples received and tested by the laboratory and retained for 30 days only.
The above samples and information are provided and confirmed by the customer, this company is not responsible for the authenticity of the samples, and does not assume the responsibility of verifying the accuracy, appropriateness and integrity of the information provided by the customer.

The whole responsibility of Greatesting Service (Shanghai) Co., Ltd is to ensure that this job has been performed according to our Quality System and complying contract and legal conditions. This company bear only limited liability such as within 5 times of the cost of the test item and do not undertake any joint liability caused by this document.
Reproduction of this document is only valid if it is done completely and under the written permission of Greatesting Service (Shanghai) Co., Ltd.

If you happen to have any complaints, please do it by sending email to info@greatesting.com and referring to this report number.
10/F, 1# Building, No.2899 South Lianhua Road, Minghang District, Shanghai, China t (86-21)64788791
上海市闵行区莲花南路 2899 号莲谷科技园 1 号楼 10 层 f (86-21)64788792

Http://www.greatesting.com
info@greatesting.com



Test Report

No. GSL20221117006 Date: Nov. 25,2022

Page 2 of 4

Sample Photo:

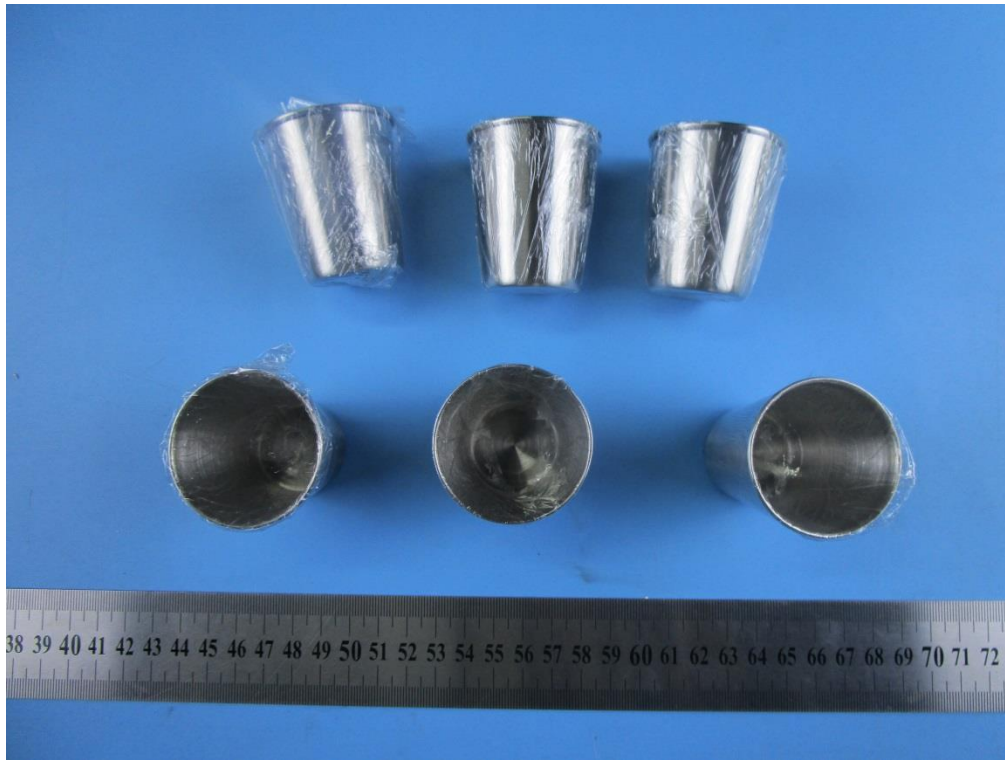

TO BE CONTINUED



Greatesting Service Shanghai Co.,Ltd.
上海量达检测技术有限公司

如相关项目未取得资质认定，结果仅作为科研、教学或内部质量控制之用，不作为社会公正性数据。
未经本机构书面批准，部分复制报告无效。

除非另有说明，本检测报告所显示的结果仅指实验室接收和检测的样品，且该样品仅保留 30 天。

以上样品及信息由客户提供及确认，本公司不负责样品的真伪性，不承担证实客户提供信息的准确性、适当性和完整性责任。

If the project has not been assessed for competence, the results will only be used for scientific research, teaching or internal quality control, not as social justice data.

Part copy report is invalid without the approval of the written documents of the testing organization.

Unless otherwise stated, the results shown in this test report refer only to samples received and tested by the laboratory and retained for 30 days only.

The above samples and information are provided and confirmed by the customer, this company is not responsible for the authenticity of the samples, and does not assume the responsibility of verifying the accuracy, appropriateness and integrity of the information provided by the customer.

The whole responsibility of Greatesting Service (Shanghai) Co., Ltd is to ensure that this job has been performed according to our Quality System and complying contract and legal conditions. This company bear only limited liability such as within 5 times of the cost of the test item and do not undertake any joint liability caused by this document.

Reproduction of this document is only valid if it is done completely and under the written permission of Greatesting Service (Shanghai) Co., Ltd.

If you happen to have any complaints, please do it by sending email to info@greatesting.com and referring to this report number.

10/F, 1# Building, No.2899 South Lianhua Road, Minghang District, Shanghai, China

上海市闵行区莲花南路 2899 号莲谷科技园 1 号楼 10 层

t (86-21)64788791

f (86-21)64788792

[Http://www.greatesting.com](http://www.greatesting.com)

info@greatesting.com



Test Report

No. GSL20221117006 Date: Nov. 25,2022

Page 3 of 4

Result:

1. Total Chromium (Cr) Content

Test Method: With reference to FDA standard, analysis was performed by ICP-OES			
Limit: in accordance with FDA Compliance General Safety Certification (GRAS)			
Test Item	Unit	Limit	Result
			1
Chromium (Cr)	%	≥16	18.17

2. Total Lead Content in Substrate (CPSIA)

Test Method: With reference to CPSC-CH-E 1002-08.3, analysis was performed by ICP-OES.					
Limit: According to Consumer Product Safety Improvement Act 2008 (CPSIA)					
Tested Item(s)	Unit	Test Result		M.D.L.	Limit
		1			
Total Lead	ppm	ND		10	100
Note:					
ND = not detected, less than M.D.L					
M.D.L. = method detection limit					
ppm = milligram per kilogram, mg/kg					
The sample(s) test method and standard are specified by client.					

3. Total Lead Content in Substrate (CA 65)

Test Method: With reference to CPSC-CH-E 1002-08.3, analysis was performed by ICP-OES.					
Limit: According to California proposition 65					
Tested Item(s)	Unit	Test Result		M.D.L.	Limit
		1			
Total Lead	ppm	ND		10	100
Note:					
ND = not detected, less than M.D.L					
M.D.L. = method detection limit					
ppm = milligram per kilogram, mg/kg					
The sample(s) test method and standard are specified by client.					

如相关项目未取得资质认定，结果仅作为科研、教学或内部质量控制之用，不作为社会公正性数据。未经本机构书面批准，部分复制报告无效。

除非另有说明，本检测报告所显示的结果仅指实验室接收和检测的样品，且该样品仅保留 30 天。

以上样品及信息由客户提供及确认，本公司不负责样品的真实性，不承担证实客户提供信息的准确性、适当性和完整性责任。

If the project has not been assessed for competence, the results will only be used for scientific research, teaching or internal quality control, not as social justice data.

Part copy report is invalid without the approval of the written documents of the testing organization.

Unless otherwise stated, the results shown in this test report refer only to samples received and tested by the laboratory and retained for 30 days only.

The above samples and information are provided and confirmed by the customer, this company is not responsible for the authenticity of the samples, and does not assume the responsibility of verifying the accuracy, appropriateness and integrity of the information provided by the customer.

The whole responsibility of Greatesting Service (Shanghai) Co., Ltd is to ensure that this job has been performed according to our Quality System and complying contract and legal conditions. This company bear only limited liability such as within 5 times of the cost of the test item and do not undertake any joint liability caused by this document.

Reproduction of this document is only valid if it is done completely and under the written permission of Greatesting Service (Shanghai) Co., Ltd.

If you happen to have any complaints, please do it by sending email to info@greatesting.com and referring to this report number.

10/F, 1# Building, No.2899 South Lianhua Road, Minghang District, Shanghai, China

上海市闵行区莲花南路 2899 号莲谷科技园 1 号楼 10 层

t (86-21)64788791

f (86-21)64788792

Http://www.greatesting.com

info@greatesting.com



Greatesting Service Shanghai Co.,Ltd.

上海量通检测技术有限公司



Test Report

No. GSL20221117006 Date: Nov. 25,2022

Page 4 of 4

Sample ID.	Test Part Description
1	2oz SS Shot Glass

*** END OF REPORT ***



Greatesting Service Shanghai Co.,Ltd.
上海量通检测技术有限公司

如相关项目未取得资质认定，结果仅作为科研、教学或内部质量控制之用，不作为社会公正性数据。
未经本机构书面批准，部分复制报告无效。

除非另有说明，本检测报告所显示的结果仅指实验室接收和检测的样品，且该样品仅保留 30 天。
以上样品及信息由客户提供及确认，本公司不负责样品的真伪性，不承担证实客户提供信息的准确性、适当性和完整性责任。

If the project has not been assessed for competence, the results will only be used for scientific research, teaching or internal quality control, not as social justice data.
Part copy report is invalid without the approval of the written documents of the testing organization.

Unless otherwise stated, the results shown in this test report refer only to samples received and tested by the laboratory and retained for 30 days only.
The above samples and information are provided and confirmed by the customer, this company is not responsible for the authenticity of the samples, and does not assume the responsibility of verifying the accuracy, appropriateness and integrity of the information provided by the customer.

The whole responsibility of Greatesting Service (Shanghai) Co., Ltd is to ensure that this job has been performed according to our Quality System and complying contract and legal conditions. This company bear only limited liability such as within 5 times of the cost of the test item and do not undertake any joint liability caused by this document.
Reproduction of this document is only valid if it is done completely and under the written permission of Greatesting Service (Shanghai) Co., Ltd.

If you happen to have any complaints, please do it by sending email to info@greatesting.com and referring to this report number.
10/F, 1# Building, No.2899 South Lianhua Road, Minghang District, Shanghai, China t (86-21)64788791
上海市闵行区莲花南路 2899 号莲谷科技园 1 号楼 10 层 f (86-21)64788792

[Http://www.greatesting.com](http://www.greatesting.com)
info@greatesting.com